

# Welcome to worship at New Hanover

## Third Sunday of Easter

April 18, 2021

### General Info for Drive-in Service Only:

1. Stay in your vehicle at all times.
2. *Tune your FM Radio to 90.7 to listen to the live broadcast*
3. The building, including the bathrooms, continue to be closed, except to essential employees and volunteers supporting the foodbank and worship service activities.
4. There are NO bathroom facilities available at this time.
5. There is no need to wear a mask within your vehicle, but we ask that each person within your vehicle has a mask available should a safety need arise.
6. If you have an emergency, please wave down an usher or put your hazard lights on.

### Parking:

1. Please direct your attention to the parking lot ushers for parking instructions.
2. Vans and Trucks should *back into* the rear parking spaces.
3. Motorcycle, bicycle, or walking to worship: Please wear your mask at all times and maintain at least a 6' distance between others.

Offering: Please drop your offering into the designated tubs located by the exits.

### General Info for Video and Drive-in Services:

1. **Most of all, THANK YOU for supporting NHELCC!**  
**Your gifts of time, talent and finances allows us to continue our good works!**
2. **Relax and ready your heart to receive God's glory!**
3. NHELCC Worship Services are also live and recorded and can be found here:  
<http://www.newhanoverlutheran.org/worshipinfo.php>
4. General information for NHELCC can be found here:  
<http://www.newhanoverlutheran.org/index.php>

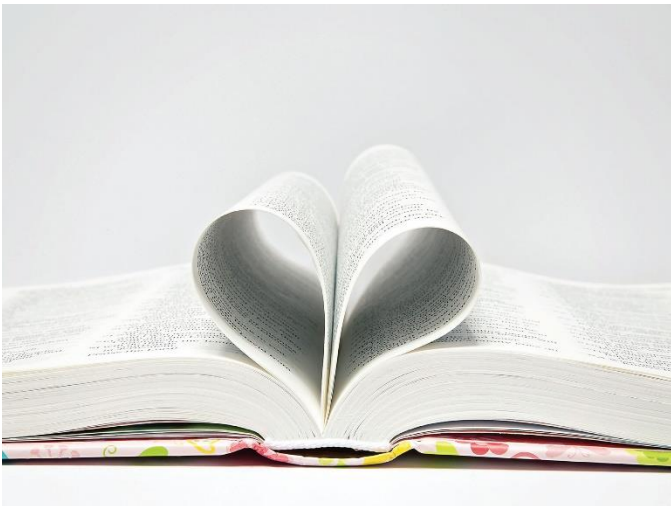

### Introduction

The gospel for the third Sunday of Easter is always one in which the risen Christ shares food with the disciples, meals that are the Easter template for the meal we share each Sunday. In today's gospel, Jesus both shares the disciples' food and shows them the meaning of his suffering, death, and resurrection through the scriptures, the two main elements of our Sunday worship.

**May your worship experience strengthen you  
with God's love and grace.**

**We love our neighbors with healing and feeding them!**

**All Worship can be viewed online at [newhanoverlutheran.org](http://newhanoverlutheran.org),  
[facebook.com/NewHanoverLutheranChurch](https://www.facebook.com/NewHanoverLutheranChurch) and/or on YouTube.**

**The Rev. Scott Staub, pastor  
Richard Thomas, director of GRACE Band and soloist  
Brian Tracey, organist  
Lindsey Waltermeyer, soloist**

Prelude

Welcome

The Holy Spirit calls us together as the people of God.

**Amen.**

Gathering Hymn

*Alleluia! Jesus Is Risen!*

ELW #377

*"Alleluia! Jesus Is Risen!" Text: Herbert F. Brokering, b. 1926. Music: David N. Johnson, 1922-1987, EARTH AND ALL STARS. Text © 1995 Augsburg Fortress. Music © 1969 Contemporary Worship 1, admin. Augsburg Fortress. All rights reserved. Reprinted and streamed with permission under ONE LICENSE #A-701229.*

Greeting

The grace of our Lord Jesus Christ, the love of God, and the communion of the Holy Spirit be with you all.

**And also with you.**

Prayer of the Day

Let us pray.

Holy and righteous God, you are the author of life, and you adopt us to be your children. Fill us with your words of life, that we may live as witnesses to the resurrection of your Son, Jesus Christ, our Savior and Lord, who lives and reigns with you and the Holy Spirit, one God, now and forever.

**Amen.**

## Word

The Gospel speaks to us in scripture reading, preaching and song.

Gospel Hymn

*Will You Come and Follow Me*

ELW #798

*"Will You Come and Follow Me" Text: John L. Bell, b.1949. Music: Scottish traditional, KELVINGROVE. Text: © 1987 Iona Community, admin. GIA Publications, Inc. All rights reserved. Reprinted and streamed with permission under ONE LICENSE #A-701229.*

Gospel Acclamation



Al - le - lu - ia. Lord, to whom shall we go? You have the



words of e - ter - nal life. Al - le - lu - ia. Al - le - lu - ia.

## Gospel Reading

Luke 24:36b-48

The holy gospel according to Luke

**Glory to you, O Lord.**

<sup>36b</sup>Jesus himself stood among [the disciples] and said to them, “Peace be with you.” <sup>37</sup>They were startled and terrified, and thought that they were seeing a ghost. <sup>38</sup>He said to them, “Why are you frightened, and why do doubts arise in your hearts? <sup>39</sup>Look at my hands and my feet; see that it is I myself. Touch me and see; for a ghost does not have flesh and bones as you see that I have.” <sup>40</sup>And when he had said this, he showed them his hands and his feet. <sup>41</sup>While in their joy they were disbelieving and still wondering, he said to them, “Have you anything here to eat?” <sup>42</sup>They gave him a piece of broiled fish, <sup>43</sup>and he took it and ate in their presence.

<sup>44</sup>Then he said to them, “These are my words that I spoke to you while I was still with you—that everything written about me in the law of Moses, the prophets, and the psalms must be fulfilled.” <sup>45</sup>Then he opened their minds to understand the scriptures, <sup>46</sup>and he said to them, “Thus it is written, that the Messiah is to suffer and to rise from the dead on the third day, <sup>47</sup>and that repentance and forgiveness of sins is to be proclaimed in his name to all nations, beginning from Jerusalem. <sup>48</sup>You are witnesses of these things.”

The gospel of the Lord.

**Praise to you, O Christ.**

## Sermon

### Song of the Day

*I Could Sing of Your Love Forever*

“I Could Sing of Your Love Forever” Words and music by Martin Smith. © 1994 Curious? Music UK (Admin. by Capitol CMG Publishing). All rights reserved. Reprinted with permission under CCLI License #2329082.

## Apostles’ Creed

**I believe in God, the Father almighty,  
creator of heaven and earth.**

**I believe in Jesus Christ, God’s only Son, our Lord,  
who was conceived by the Holy Spirit,  
born of the virgin Mary,  
suffered under Pontius Pilate,  
was crucified, died, and was buried:  
he descended to the dead.  
On the third day he rose again;  
he ascended into heaven, he is seated at the right hand of the Father,  
and he will come to judge the living and the dead.**

**I believe in the Holy Spirit, the holy catholic church,  
the communion of saints,  
the forgiveness of sins,  
the resurrection of the body,  
and the life everlasting. Amen.**

## Prayers of Intercession

Hear us, O God.

**Your mercy is great.**

## Peace

The peace of Christ be with you always.

**And also with you.**

## Lord's Prayer

Lord, remember us in your kingdom and teach us to pray.

**Our Father, who art in heaven,  
hallowed be thy name,  
thy kingdom come,  
thy will be done,  
on earth as it is in heaven.**

**Give us this day our daily bread;  
and forgive us our trespasses,  
as we forgive those**

**who trespass against us;  
and lead us not into temptation,  
but deliver us from evil.**

**For thine is the kingdom,  
and the power, and the glory,  
forever and ever. Amen.**

## Sending

God blesses us and sends us in mission to the world.

## Announcements

### Sending Song

### *Jesus Thank You*

*"Jesus Thank You" Words and music by Pat Sczebel. © 2003 Integrity's Hosanna! Music (Admin. by Capitol CMG Publishing (Integrity Music, David C Cook)); Sovereign Grace Worship (Admin. by Capitol CMG Publishing (Integrity Music, David C Cook)). All rights reserved. Reprinted with permission under CCLI License #2329082.*

## Blessing

The blessed and holy Trinity make you strong in faith and love, defend you on every side, and guide you in truth and peace, now and forever.

**Amen.**

## Dismissal

Christ is Risen!

**Christ is Risen!**

I am Risen!

**I am Risen!**

You are Risen!

**You are Risen Indeed!**

Go get'em!!!

## Postlude

## Children's Message

Jim and Diane Davidheiser

*From Sundays and Seasons.com. Copyright 2021 Augsburg Fortress. All rights reserved. Reprinted by permission under Augsburg Fortress Liturgies Annual License #23853. New Revised Standard Version Bible, copyright 1989, Division of Christian Education of the National Council of the Churches of Christ in the United States of America. Used by permission. All rights reserved.*

## Announcements

**The bulletin and flowers** are presented to the glory of God and in loving memory of her husband Herbert D. Burkhart by Janet Burkhart.

**Have a pastoral emergency?** Call the church office at (610) 326-1335 ext. 1 to contact Pastor Scott.

**Picnic Dinner, Saturday, April 24<sup>th</sup>** The Picnic Grove committee is hosting a Drive-thru Picnic Dinner. Dinner includes grilled chicken leg quarter, homemade potato salad, homemade baked beans and coleslaw. The cost is \$10.00 per order. Order online at [www.newhanoverlutheran.org](http://www.newhanoverlutheran.org) by Monday, April 19<sup>th</sup>. Be sure to mark your desired pickup time of 4:00, 4:30, 5:00 or 5:30 PM. Any questions, contact Chris Fatzinger at (610) 393-2781.

**Garden of Hope** NHELCC is partnering with Trellis for Tomorrow for an innovative organic gardening program onsite at NHELCC. Helpers are needed to serve as community/corporate liaison and day captains. Community/Corporate Liaison will communicate needs and opportunities to the community and local businesses. Day Captains will attend meetings to understand expectations, welcome volunteers, help with the garden and educate and communicate with the team. For more information about this program, contact Nikki Young ([nikkiannyoung@gmail.com](mailto:nikkiannyoung@gmail.com)), Marsha Staub ([marsha.staub@comcast.net](mailto:marsha.staub@comcast.net)) or Donna Kehs ([donnakehs@gmail.com](mailto:donnakehs@gmail.com)).

**Sponsors Needed** You can help support the ministry at NHELCC by sponsoring communion and *The Word in Season* devotion booklets. Contact Church Office Manager Susan Gutshall at (610) 326-1335 to sign up. Suggested donation to sponsor the communion is \$20 a month and *The Word in Season* devotional is \$35 a month. And, don't forget, there are weeks available to sponsor the bulletin and flowers too. Suggested donation for the bulletin is \$20 week and the flowers is \$35 a week.

**St. Luke Lutheran Church (Gilbertsville) softball team** invites members and friends of NHELCC to join their team in a recreational league. Home games are played at Douglass Park. The league starts on Sunday, April 25<sup>th</sup>. For a list of the 2021 rules and to sign up, contact Dave Durante at (610) 613-2216.

**Boyertown Area Multi-Service** Thank you to everyone who donated items for the Boyertown Area Multi-Service in March. Thanks to your generosity, NHELCC gave 130 lbs. of food and other essential items for distribution to those with a financial burden in our local communities.

**Pottstown Cluster of Religious Communities** - During the months of April, May and June, NHELCC is collecting non-perishable items for the local food bank. Bring your donations to the church kitchen door on Sunday before the 9 AM worship service or between 1 – 2 PM. Be sure to distinguish your donation for the Cluster or Loaves and Fishes Food Ministry. Suggested food items include: jelly, pancake mix and syrup, pasta, crackers, instant mashed potatoes, condiments, soup, cereal and canned fruit. Suggested non-food items include: paper towels, diapers (size 6), toothbrushes, laundry detergent, hand soap, toilet paper, deodorant, dish soap, conditioner and shampoo. Also, sugar-free and sodium-free items for those with dietary restrictions are greatly appreciated.

## Faith Formation

**Celebrate God's Creation** event is coming! In honor of Earth Day we are holding a social-distanced, mask-wearing gathering on **Sunday, April 25<sup>th</sup>, following the 9:00 AM parking lot service** until about 11 AM. The event will feature a story time to start it off, then it will be on to child/youth - friendly centered stations (adults may enjoy some of them too) as well as a chance to "meet" our beautiful new community garden and learn all about it! Bring a lawn chair if you want to just sit, relax and take it all in. Rain date is May 2<sup>nd</sup>. **Parents:** Watch for an activity in this upcoming Sunday's Family Faith Formation lesson to help get ready for this event. Questions? Contact Deacon Carol.

**Another faith formation link** is available. Called "**Parent Pause**" the link features a simple question each week for parents to ponder throughout the following seven days. Feel free to email Deacon Carol any insights,

questions, etc. This link can be found on NHEL C's Faith Formation page on the church website, [newhanoverlutheran.org](http://newhanoverlutheran.org).

**Save the Date for Camp Falckner 2021** An overnight camping experience for youth completing fifth – twelfth grade will be held July 27<sup>th</sup> – 30<sup>th</sup> in the New Hanover Lutheran Church picnic grove. Watch for registration and more details.

**You are never too old to color!** On our Faith Formation page you'll find prayer coloring pages you can download and print out for those times you could use some quiet, mindful spaces in your life. Take deep breaths, color and enjoy!

Need a prayer lifted up? The **NHEL C Prayer Chain Ministry** is here for you. If you need a prayer, know someone else who could use one, or just want someone to pray about peace and healing for our communities, nation and world, we will lift those prayers up! All information will be kept confidential. Contact Deacon Carol with your prayer request at [caroldetweiler@comcast.net](mailto:caroldetweiler@comcast.net) or call the church office (610-326-1335), leave her a voice mail and she will pass it on to the prayer group. Also, you can contact Deacon Carol to update circumstances or have a name removed from the Prayer Chain. Your prayers will be "delivered"!

## Peer Support Ministry

### Certified Recovery Specialist (CRS) Training Scholarship

The Peer Support Recovery Ministry is pleased to announce that through a generous donation, we will be able to offer scholarships to two individuals in recovery from SUD (substance use disorder) to take a CRS (certified recovery specialist) training course to be able to work in the recovery field helping others.

Scholarship applications are due May 17, 2021. Scholarship awardees will be notified by May 21, 2021. Awardees will be contacted by NHEL C Director of Recovery Ministry to get registered for the training that will start on Thursday, June 3<sup>rd</sup>.

Training dates are EVERY Saturday 9:00 AM – 5:00 PM, starting 7/10/21 and ending 9/11/21.

Location: 15 Woodside Ave, West Lawn, PA 19609

For any questions please contact Ryan Schweiger at 610.326.1335 ext.6 or [peersupport@newhanoverlutheran.org](mailto:peersupport@newhanoverlutheran.org).

### Certified Recovery Specialist training scholarship

Qualifications: 18 y/o, High School Diploma, 18 months of sustained recovery from SUD (substance use disorder), be able to access stable internet and complete class work/homework. Training is 80 hours total and you must attend all classes to receive approval to then take the (PCB) PA state examination to then become certified. A \$150 fee is required to take the exam and is not covered by the training or scholarship.

If you meet the qualifications listed above please visit our peer support recovery ministry webpage at <https://www.newhanoverlutheran.org/peer-support-recovery/> and fill out the application at the bottom of page.

Peer Support Recovery Ministry – New Hanover Evangelical Lutheran Church

Contacts Peer Support Recovery Ministry Team: Phone: 610.326.1335 ext.6 or [peersupport@newhanoverlutheran.org](mailto:peersupport@newhanoverlutheran.org).

Peer Support Recovery Meetings: Mondays – 6:30 PM - 8:00 PM

[www.newhanoverlutheran.org](http://www.newhanoverlutheran.org)

## Food Ministry

**Drivers are needed** to deliver meals on Wednesdays and/or Sundays at 2:00 PM. To signup, go to [www.signupgenius.com](http://www.signupgenius.com) then login using the email address [marsha.staub@comcast.net](mailto:marsha.staub@comcast.net). Need help signing up? Email Marsha or contact Pastor Scott to help.

**Drop off your grocery donations on Sunday before the 9 AM worship and 1 – 2 PM** at the church kitchen entrance door. Someone will collect your items at the door and if they are busy, please place the items on a cart

outside the door. Someone will take them inside shortly. Thank you for all your generosity in helping feed our neighbors. Chicken, beef, fresh fruit, pasta, frozen veggies and snacks are always welcomed and if in doubt, feel free to bring in any non-perishable food item.

**Monetary donations** for this ministry are appreciated. Go to our website using the link [www.newhanoverlutheran.org/donate](http://www.newhanoverlutheran.org/donate). Also, donations can be put in our mail slot located at the church fellowship hall entrance. Be sure to designate on your check or envelope "Food Ministry."

**Know someone** in the community who needs meals? Email Sally Sugita at [sallysugita@yahoo.com](mailto:sallysugita@yahoo.com) with the person's name, number of people in the household and the address.

**Thank you for your support.**

# Remember in your prayers

## Requests

Toni Rath, Katy Mahon-Miller, Matt Hall, Luann Hanley, Larry Gallagher, Scot Smale, Carol Estes, Roy Fleming, William Trotter, Kathy Kane, Phil Underkoffler, Maxwell Girard, Pat Fryer, Stephanie Holtz, Carol Buchholtz Yost, Enoc Zapien, Jean Renninger, Gene Reider, Barbara Morris, Kathy Campos, Karen Trout, Pr. Susan Lynch, Richard Norris, Pr. Kork Moyer, Betty Lou Shadle, Julia Hauck, Tony Mancini, Raul Castro, Amy LeVan, Susie Edwards, Linda Harpel, Jeffrey Kunsch, Mary Ellen Jonczyk, Hannah Phillips, Braydon Kline, Edwin Sugita, Wilma Lahr, Robert Tadley, Jim Price, Donna Kehs, Melissa, Bernadette Phillips, Marlyn Bieleski, Mary Lou, Doug Weaver, Joan Wagner, Jaden Mahlbauer, Robert Ganovsky, MaryAlice Mack, Dorothy Bingaman, Emily Ocelus, Russ and Lenore Gates, Eric and Wendy Hess, Sue Care, Josh Young, Herman Richard, Deb Matthews, Marceline, Brendan Avvento, Anne Eshleman, Daniel Johnson, Gwen Grant, Chris Fatzinger, Linda Norton, Alyssa Dierolf, Hank Droneberg, Pena family, Kim Frain, Catherine Underwood, Debra Kissinger, Bobbie, Steve, Matt, Bob and Cindy, Ken Jacobs, Jen Perez, June Urbassik, Frank D., Doris Gross, Pam Helfrich, Barb and Tom Faust, Charles Rhoads, Ken Noecker

Peace for the violence in our area and nationally

## Long-term

Garrett Coyne, Heather James, Rachel Walter, Sarah Bowman, Keeley Staples, Logan Conley, Jean Caputo, Shannon, John, Jean Boyer, Dominic Strock, Sally Kohl, Mark Noecker

## Grieving

The family and friends of Ken Lombard (Monique Becker's father)

## Shut-ins

Penny Frymoyer, Fran E. Weaver, Doris Renninger, Janet Deloplaine, Wade Miller

## Military

Shawn Dietz, Michael McHugh, Kevin Dugan, Jason Bernhard, Craig Geiser, Patrick Mathias, Steven Kane, Temperance Leister, William Zearfoss, Will Wilson V, Milton Jack Repa, Megan Fricker, Kyle Woods

## **New Hanover Evangelical Lutheran Church**

Office Hours: Monday – Friday, 9:00 AM – 3:00 PM

Call for an appointment.

### **Contact Information**

**Pastor, The Rev. Scott Staub**

[pastor@newhanoverlutheran.org](mailto:pastor@newhanoverlutheran.org)

**Director of Christian Education, Deacon Carol N. Detweiler**

[caroldetweiler@comcast.net](mailto:caroldetweiler@comcast.net)

**Church Office Manager, Susan Gutshall**

[susan.gutshall@newhanoverlutheran.org](mailto:susan.gutshall@newhanoverlutheran.org)

**GRACE Band Leader, Richard Thomas**

[contact.richardthomas@gmail.com](mailto:contact.richardthomas@gmail.com)

**Bookkeeper, Joan Comtois**

[nhelcbookkeeper@comcast.net](mailto:nhelcbookkeeper@comcast.net)

**Food Ministry Director**

[Cfatzinger@chris-cooks.com](mailto:Cfatzinger@chris-cooks.com)

**Sextons, James and Catherine Trotter**

[englebrothers@gmail.com](mailto:englebrothers@gmail.com)

**Cemetery**

[Bill Bauer, rwbauer7@gmail.com](mailto:Bill Bauer, rwbauer7@gmail.com)

[Norm Hunsberger, namron29@comcast.net](mailto:Norm Hunsberger, namron29@comcast.net)



# Send

## Where will you go?

Jesus asks all of his disciples to tell everyone about him. You are one of Jesus' disciples, and you can tell his stories too!

Make your way through the maze, starting and ending at the same house, telling Jesus' good news along the way!



*Jesus, Help me listen and learn  
so I can go and tell! Amen*

## This week

Snuggle together and tell your favorite stories about Jesus.

# Kids Celebrate

Third Sunday of Easter



## gather

**Welcome to worship.** Today is the third Sunday of Easter. Look and listen carefully during worship today. Use the space below to help you remember everything that you see, hear, touch, taste, and smell, then tell someone about it. You are a worship witness for Jesus!



## Jesus appears

Luke 24:36b-48

Jesus continued to surprise his disciples after the resurrection. One evening while the disciples were talking together, Jesus suddenly appeared among them and said "Peace be with you." They thought they had seen a ghost until Jesus said he was hungry and ate a piece of fish!



Connect the dots and see what appears!

## You have a mission...

Jesus gave the disciples an important job. He told them to tell everyone all over the world about him. You have that same job. Imagine that you are planning a trip to tell others about Jesus. What will you pack in your suitcase?

**Circle everything you will bring with you to tell people about Jesus.**

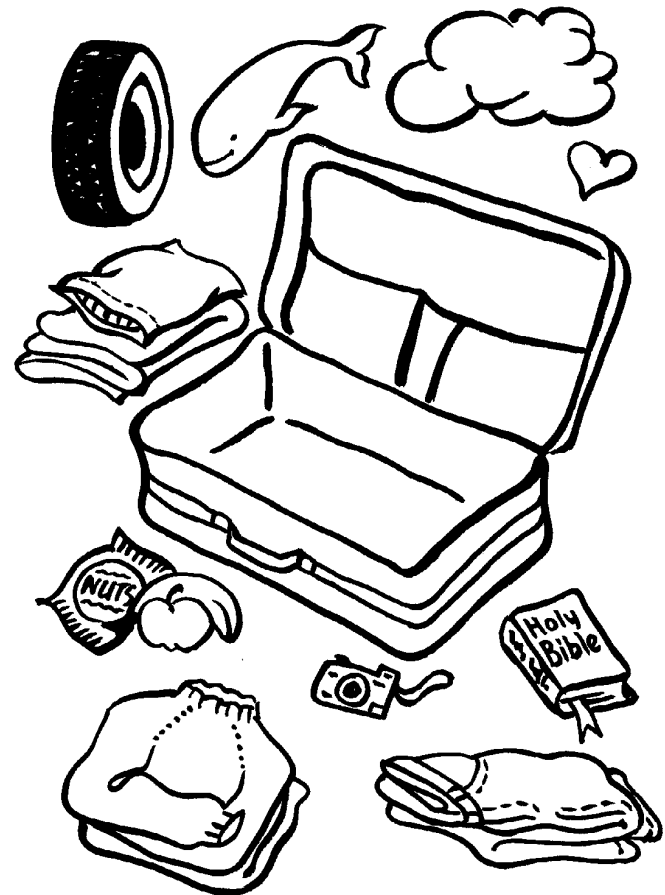

Illustrate a Bible story outside your home with sidewalk chalk. Witness to the world!



# Alleluia! Jesus Is Risen!



1 Al - le - lu - ia! Je - sus is ris - en!  
2 Walk - ing the way, Christ in the cen - ter  
3 Je - sus the vine, we are the branch - es;  
4 Weep - ing, be gone; sor - row, be si - lent;  
5 Cit - y of God, Eas - ter for - ev - er,



Trum - pets re - sound - ing in glo - ri - ous light!  
tell - ing the sto - ry to o - pen our eyes;  
life in the Spir - it the fruit of the tree;  
death put a - sun - der, and Eas - ter is bright.  
gold - en Je - ru - sa - lem, Je - sus the Lamb,



Splen - dor, the Lamb, heav - en for - ev - er!  
break - ing our bread, giv - ing us glo - ry:  
heav - en to earth, Christ to the peo - ple,  
Cher - u - bim sing: O grave, be o - pen!  
riv - er of life, saints and arch - an - gels,



Oh, what a mir - a - cle God has in sight!  
Je - sus our bless - ing, our con - stant sur - prise.  
gift of the fu - ture now flow - ing to me.  
Clothe us in won - der, a - dorn us in light.  
sing with cre - a - tion to God the I AM!



*Refrain*  
Je - sus is ris - en and we shall a - rise.



Give God the glo - ry! Al - le - lu - ia!

# Will You Come and Follow Me

## *The Summons*



1 "Will you come and fol - low me if I but call  
 2 "Will you leave your - self be - hind if I but call  
 3 "Will you let the blind - ed see if I but call  
 4 "Will you love the you you hide if I but call  
 5 Lord, your sum - mons ech - oes true when you but call



your name? Will you go where you don't  
 your name? Will you care for cruel and  
 your name? Will you set the pris - 'ners  
 your name? Will you quell the fear in -  
 my name. Let me turn and fol - low



know and nev - er be the same?  
 kind and nev - er be the same?  
 free and nev - er be the same?  
 side and nev - er be the same?  
 you and nev - er be the same.



Will you let my love be shown, will you let my  
 Will you risk the hos - tile stare, should your life at -  
 Will you kiss the lep - er clean, and do such as  
 Will you use the faith you've found to re - shape the  
 In your com - pa - ny I'll go where your love and



name be known, will you let my life be  
 tract or scare? Will you let me an - swer  
 this un - seen, and ad - mit to what I  
 world a - round, through my sight and touch and  
 foot - steps show. Thus I'll move and live and



grown in you and you in me?"  
 pray'r in you and you in me?"  
 mean in you and you in me?"  
 sound in you and you in me?"  
 grow in you and you in me.

# I Could Sing Of Your Love Forever

Words and Music by  
Martin Smith

♩=92

VERSE

D<sup>2</sup>

Em<sup>11</sup>



O - ver the moun - tains and \_ the sea Your riv - er runs \_ with love \_ for me,

3

G<sup>2</sup>

A<sup>sus</sup>



and I will o - pen up my heart, \_ and let the Heal - er set \_ me free.

5

D<sup>2</sup>

Em<sup>11</sup>



I'm hap - py to \_ be in \_ the truth, and I will dai - ly lift \_ my hands,

⌘

CHORUS

D<sup>2</sup>

7

G<sup>2</sup>

A<sup>sus</sup>



for I will \_ al - ways sing of when Your love came down, yeah. \_ I could sing of Your love .

10

Em<sup>11</sup>

G<sup>2</sup>

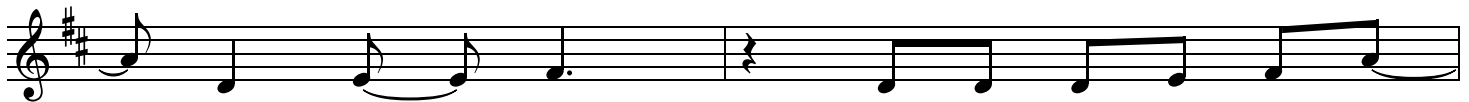

\_ for - ev - er, I could sing of Your love \_

12

A<sup>sus</sup>

D<sup>2</sup>

Em<sup>11</sup>



\_ for - ev - er, \_ I could sing of Your love \_ for - ev - er,

15  $G^2$  Last time to Coda  $\oplus$   $A^{sus}$  **BRIDGE**  $Em^7$

I could sing of Your love \_\_\_ for - ev - er. \_\_\_ Oh, I feel \_ like

18  $D/F\#$   $G$   $A^{sus}$   $A$

danc - ing; \_ it's fool-ish - ness, \_ I know. \_\_\_

21  $Em^7$   $D/F\#$

But when the world \_ has seen the light, they will dance \_

23  $G$   $A^{sus}$  D.S. al Coda

\_ with joy \_\_\_ like we're danc - ing now. \_\_\_

25  $\oplus$  Coda  $A^{sus}$   $D^2$

\_ for - ev - er. \_\_\_

# Jesus Thank You

Words and Music by  
Pat Sczebel

♩ = 130

## VERSE 1

Em<sup>7</sup>

C<sup>2</sup>

G/B



1. The mys - t'ry of \_\_\_ the cross \_\_\_ I can - not com - pre - hend, .

4

D<sup>sus</sup>

D

C<sup>2</sup>

G/B

D<sup>sus</sup>

D



the ag - o - nies \_\_\_ of Cal - va - ry. \_\_\_

9

Em<sup>7</sup>

C<sup>2</sup>

G/B

D<sup>sus</sup>

D

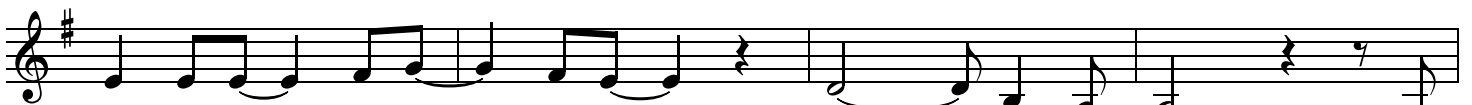

You, the per - fect Ho - ly One, \_\_\_ crushed \_\_\_ Your Son, \_\_\_ Who

13

Am<sup>7</sup>

G/B

D<sup>sus</sup>

D



drank the bit - ter cup \_\_\_ re - served \_\_\_ for \_\_\_ me. Your

## CHORUS

17

G

D<sup>2</sup>

Em<sup>7</sup>

C<sup>2</sup>



blood has washed a - way \_\_\_ my sin. \_\_\_ Je - sus, thank \_\_\_ You. The

21

G

D<sup>2</sup>

Em<sup>7</sup>

C<sup>2</sup>



Fa - ther's wrath \_\_\_ com - plete - ly sat - is - fied, \_\_\_ Je - sus, thank \_\_\_ You.

25 Em<sup>7</sup> D/F# G C<sup>2</sup>

Once Your en - e - my, now seat - ed at Your ta - ble, Je - sus,

INSTRUMENTAL

29 D<sup>sus</sup> D G/B C D<sup>sus</sup> D G/B

thank You.

VERSE 2

36 C D<sup>sus</sup> D Em<sup>7</sup> C<sup>2</sup>

2nd time to Coda

2. By Your per - fect sac - ri - fice I've

41 G/B D<sup>sus</sup> D C<sup>2</sup> G/B

been brought near. Your en - e - my You've made Your friend.

45 D<sup>sus</sup> D Em<sup>7</sup> C<sup>2</sup> G/B

Pour - ing out the rich - es of Your glo - rious grace,

50 D<sup>sus</sup> D Am<sup>7</sup>

Your mer - cy and Your kind -

52 G/B D<sup>sus</sup> D D.S. al Coda

- ness know no end. Your



BRIDGE

55  Coda

Em<sup>7</sup>

D/F#

G

C<sup>2</sup>



Lov - er of \_\_\_\_ my soul, \_ I want \_ to

60

G/B

D<sup>2</sup>

1, 2, 3.  
C<sup>2</sup>

4.  
C<sup>2</sup>

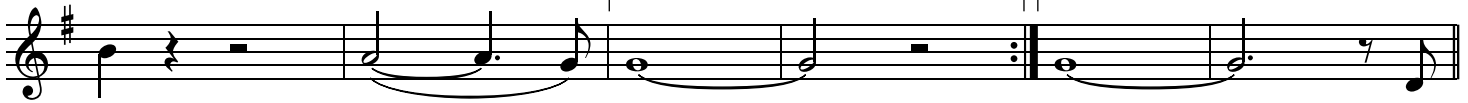

live for \_\_\_\_\_ You. \_\_\_\_\_ You. \_\_\_\_\_ Your

CHORUS

66

G

D<sup>2</sup>

Em<sup>7</sup>

C<sup>2</sup>



blood has washed a - way \_ my sin. \_ Je - sus, thank \_ You. The

70

G

D<sup>2</sup>

Em<sup>7</sup>

C<sup>2</sup>



Fa - ther's wrath \_ com - plete - ly sat - is - fied, \_ Je - sus, thank \_ You.

74

Em<sup>7</sup>

D/F#

G

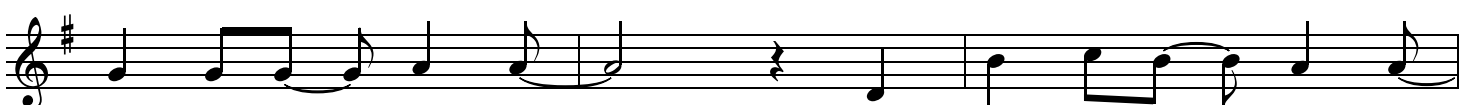

Once Your en - e - my, \_ now seat - ed at \_ Your ta -

77

C<sup>2</sup>

D<sup>sus</sup>

D

G

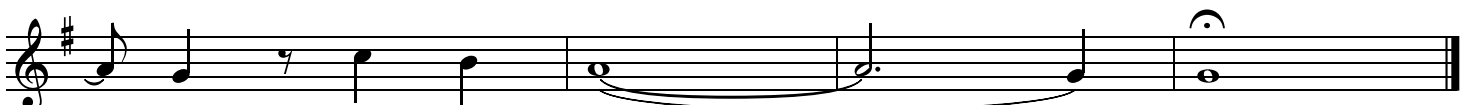

- ble, Je - sus, thank \_\_\_\_\_ You.