

Welcome to worship at
New Hanover Evangelical Lutheran Church

Third Sunday after Epiphany

January 21, 2024



As we continue through the time after Epiphany, stories of the call to discipleship show us the implications of our baptismal calling to show Christ to the world. Jesus begins proclaiming the good news and calling people to repentance right after John the Baptist is arrested for preaching in a similar way. Knowing that John was later executed, we see at the very outset the cost of discipleship. Still, the two sets of brothers leave everything they have known and worked for all their lives to follow Jesus and fish for people.

**The Rev. Scott Staub, pastor
Patricia Nyce, director of music ministry
Lindsey Waltermeyer, Grace band leader**

We love our neighbors with healing and feeding them!

**All worship can be viewed online at
newhanoverlutheran.org
[facebook.com/NewHanoverLutheranChurch](https://www.facebook.com/NewHanoverLutheranChurch)
and on YouTube.**

**May your worship experience strengthen you
with God's love and grace.**

Prelude

Panis Angelicus

Tom McHugh and Jim Dugan, trumpet

"Panis Angelicus" by Cesar Franck. © 2016 Exultet Music. All rights reserved. Streamed with permission under One License #A-701229.

Welcome

Please rise as you are able.

Gathering Song

I Love to Tell the Story

ELW #661

Call to Worship

In the name of the Father, and of the ✠ Son, and of the Holy Spirit.

Amen.

Prayer of the Day

The grace of our Lord Jesus Christ, the love of God, and the communion of the Holy Spirit be with you all.

And also with you.

Let us pray.

Almighty God, by grace alone you call us and accept us in your service. Strengthen us by your Spirit, and make us worthy of your call, through Jesus Christ, our Savior and Lord.

Amen.

A thousand times I've failed
Still Your mercy remains
And should I stumble again
Still I'm caught in Your grace
Everlasting, Your light will shine when all else fades
Never-ending, Your glory goes beyond all fame

Your will above all else
My purpose remains
The art of losing myself
In bringing You praise
Everlasting, Your light will shine when all else fades
Never-ending, Your glory goes beyond all fame

Chorus:

In my heart in my soul
Lord I give You control
Consume me from the inside out Lord
Let justice and praise
Become my embrace
To love You from the inside out
Everlasting, Your light will shine when all else fades
Never-ending, Your glory goes beyond all fame
And the cry of my heart
Is to bring You praise
From the inside out
Lord my soul cries out

Repeat Chorus

Everlasting, Your light will shine when all else fades
Never-ending, Your glory goes beyond all fame
And the cry of my heart
Is to bring You praise
From the inside out
Lord my soul cries out
From the inside out
Lord my soul cries out, Lord.

First Reading Jonah 3:1-5, 10 Todd Rothermel
A reading from the book of Jonah

¹The word of the LORD came to Jonah a second time, saying, ²“Get up, go to Nineveh, that great city, and proclaim to it the message that I tell you.” ³So Jonah set out and went to Nineveh, according to the word of the LORD. Now Nineveh was an exceedingly large city, a three days' walk across. ⁴Jonah began to go into the city, going a day's walk. And he cried out, “Forty days more, and Nineveh shall be overthrown!” ⁵And the people of Nineveh believed God; they proclaimed a fast, and everyone, great and small, put on sackcloth.

¹⁰When God saw what they did, how they turned from their evil ways, God changed his mind about the calamity that he had said he would bring upon them; and he did not do it.

Here ends the reading.

Please rise as you are able.

Gospel Acclamation Carolyn Fleming, cantor

Congregation



Al - le - lu - ia, al - le - lu - ia.



Al - le - lu - ia, al - le - lu - ia.

Cantor



Lord, to whom shall we go? You have the words of e - ter - nal life.

Repeat alleluia

Gospel Mark 1:14-20
The holy gospel according to Mark
Glory to you, O Lord.

¹⁴Now after John was arrested, Jesus came to Galilee, proclaiming the good news of God, ¹⁵and saying, “The time is fulfilled, and the

kingdom of God has come near; repent, and believe in the good news.”

¹⁶As Jesus passed along the Sea of Galilee, he saw Simon and his brother Andrew casting a net into the sea—for they were fishermen. ¹⁷And Jesus said to them, “Follow me and I will make you fish for people.” ¹⁸And immediately they left their nets and followed him. ¹⁹As he went a little farther, he saw James son of Zebedee and his brother John, who were in their boat mending the nets. ²⁰Immediately he called them; and they left their father Zebedee in the boat with the hired men, and followed him.

The gospel of the Lord.

Praise to you, O Christ.

Please be seated.

Message

Pastor Scott

Please rise as you are able.

Song of the Day

I Will Follow

Grace Band

Where You go, I'll go;
Where You stay, I'll stay;
When You move, I'll move.
I will follow.

All your ways are good,
All your ways are sure;
I will trust in You alone.
Higher than my sight,
High above your life;
I will trust in You alone.

Chorus:

Where You go, I'll go; where You stay, I'll stay;
When You move, I'll move.
I will follow You.
Whom You love, I'll love;
How You serve, I'll serve;
If this life I lose,
I will follow You, yeah,
I will follow You, yeah.

Light into the world,
Light into my life,
I will live for You alone.
You're the One I seek,
Knowing I will find
All I need in You alone. In you alone.

Chorus

Bridge:

In You, there's life everlasting.
In You, there's freedom for my soul.
In You, there's joy, unending joy.
And I will follow

Chorus 2x

Yeah,
I will follow You, yeah,
I will follow You, yeah,
I will follow You, yeah

"I Will Follow" Words and music by Chris Tomlin, Jason Ingram and Reuben Morgan. © 2010 Rising Springs Music; SHOUT! Music Publishing Australia; Vamos Publishing; worshiptogether.com songs; Spirit Nashville Three; So Essential Tunes; Spirit Nashville Three. All rights reserved. Reprinted with permission under CCLI License #2329082.

Apostles' Creed

**I believe in God, the Father almighty,
creator of heaven and earth.**

**I believe in Jesus Christ, God's only Son, our Lord,
who was conceived by the Holy Spirit,
born of the virgin Mary,
suffered under Pontius Pilate,
was crucified, died, and was buried:
he descended to the dead.
On the third day he rose again;
he ascended into heaven,
he is seated at the right hand of the Father,
and he will come to judge the living and the dead.**

**I believe in the Holy Spirit, the holy catholic church,
the communion of saints, the forgiveness of sins,**

**the resurrection of the body,
and the life everlasting. Amen.**

Prayers of Intercession

God of grace,
receive our prayer.

Lord's Prayer

Lord, remember us in your kingdom and teach us to pray.

**Our Father, who art in heaven,
hallowed be thy name,
thy kingdom come,
thy will be done,
on earth as it is in heaven.**

**Give us this day our daily bread;
and forgive us our trespasses,
as we forgive those
who trespass against us;
and lead us not into temptation,
but deliver us from evil.**

**For thine is the kingdom,
and the power, and the glory,
forever and ever. Amen.**

Please be seated.

Offertory

Choir Anthem

Lift Thine Eyes

Chancel Choir

*"Lift Thine Eyes" by Felix Mendelssohn. Arr. by Russell Robinson. © 2003 by Carl Fischer, LLC.
All rights reserved. Streamed with permission under One License #A-701229.*

Announcements

Please rise as you are able.

Sending Hymn *My Hope Is Built on Nothing Less* ELW#596

Dismissal

Go in peace. Serve the Lord.

Thanks be to God.

Go get'em!!!

Postlude

Love Divine, All Loves Excelling

Tom McHugh and Jim Dugan, trumpet

"Love Divine, All Loves Excelling" Music by Rowland Huw Prichard. Arranged by Jeremy Koay. © 2020 by Jeremy Koay. All rights reserved. Streamed with permission under One License #A-701229.

From Sundays and Seasons.com. Copyright 2024 Augsburg Fortress. All rights reserved. Reprinted by permission under Augsburg Fortress Liturgies Annual License #23853. New Revised Standard Version Bible, copyright 1989, Division of Christian Education of the National Council of the Churches of Christ in the United States of America. Used with permission. All rights reserved.

Announcements

Today

The flowers are sponsored to the glory of God and in loving memory of their mother and grandmother Sally Kohl by the Rothermel family.

The Word in Season devotion booklet is sponsored to the glory of God and in memory of Jo Anne's sister, Geraldine Wegman, by Don and Jo Anne Wirt.

Serving Today Head Usher: Marty Hauser; Usher: Bill Allen; Lector: Todd Rothermel; Children's Sermon: Nicole Ewing; Acolyte: Landon Woods

Serving Next Sunday Head Usher: Barbara Repa; Ushers: Scouts; Lector: Scout; Children's Sermon: Nikki Young; Acolyte: Scout

Swamp Picnic Committee Soup Sale is this morning following the worship service. Soup can be purchased in Fellowship Hall or at the kitchen door for drive up service. This year's selections are: vegetable barley, chicken pot pie and ham and bean. The suggested donation is \$9 a quart.

The Nursery room is now open. It is located between the Welcome Center and the Fellowship Hall. Parents are welcome to use the room during worship services as needed. The room provides for a comfortable play area in a joyful environment, toys and books included. The room has access to a changing room and a private nursing room next door.

Update your information NHELCC is preparing a new directory with member names, addresses, phone numbers and family picture. To update your information, contact Nance White at 610-741-7977 or Nance2237@yahoo.com.

Calendar

Worship Service – Today, 9:00 AM, sanctuary and online

Food Drop Off – Today, 9:00 – 10:00 AM, kitchen

Food Delivery Pickup – Today, 10:00 AM, portico

Soup Pickup – Today, 10:00 AM, kitchen

J.A.M. – Today, 10:15 AM, room 21

Praise Band Rehearsal – Today, 11:15 AM, sanctuary

Kids' Choir Rehearsal – Today, 11:20 – 11:50 AM, room 15

Rejoicing Spirits – Today, 2:30 PM, room 1, Welcome Center and Sanctuary

Prayer Ministry – Monday, 1:15 AM, sanctuary

Cub Scouts – Monday, 6:30 – 8:30 PM, rooms 1, 14, 21-23, 27, 31 and 33

Boy Scouts – Tuesday, 6:30 PM, room 1

GriefShare – Wednesday, 10:00 – 11:30 AM, room 33

Food Drop Off – Wednesday, 1:00 – 2:00 PM, kitchen

Food Delivery Pickup – Wednesday, 1:30 PM, portico

Addiction 12 Step – Wednesday, 6:00 – 7:00 PM, room 32

Chancel Choir Rehearsal – Wed., 6:30 – 7:45 PM, room 15

Cub Pack Committee – Wednesday, 7:00 PM, room 33

Handbell Choir Rehearsal – Thursday, 6:15 – 7:30 PM, room 15

N/A Reception – Saturday, 11:00 AM – 1:00 PM, room 1

Worship Service – Next Sunday, 9:00 AM sanctuary and online

Food Drop Off – Next Sunday, 9:00 – 10:00 AM, kitchen

Food Delivery Pickup – Next Sunday, 10:00 AM, portico

J.A.M. – Next Sunday, 10:15 – 11:15 AM, room 21

Praise Band Rehearsal – Next Sunday, 11:15 AM, sanctuary

Kids Choir Rehearsal – Next Sunday, 11:20 – 11:50 AM, rm. 15

Upcoming Events

The NHELK Book Club is reading *Mad Honey* by Jodi Picoult and Jennifer Finney Boylan. You are invited to join in the discussion of this book on Tuesday, February 6th, at 6:30 PM at the Plaza Azteca in Greshville. Any questions about the Book Club, contact Sharon Tracey.

Jazz Service – Congregational Meeting – Congregational Dinner are scheduled for Sunday, February 11th. The festive day begins with the 9:00 AM Jazz Worship in the sanctuary with joyful live Jazz music. **Immediately following is the annual congregational meeting and dinner** in the fellowship hall. At the annual meeting, confirmed members will elect new council members, once again vote on accepting the revised constitution passed at our December Congregational Meeting (per ELCA Synodical law), and accept the annual report.

A congregational dinner will be held at approximately 11:15 AM in the Fellowship Hall in honor of the new members who joined in 2023, and recognizing those Council members whose term has ended. The dinner theme is Mardi Gras, the final celebration before Lent begins. A Mardi Gras feast will be served by Chef Chris, and our fantastic Fellowship committee. Attendees are encouraged to bring a dessert to share, and join in the Spirit of the celebration as we will be entertained by more Jazz music.

Dinner reservations can be made online at our signup section of newhanoverlutheran.org, or forms will be available in the welcome center. Complete the signup reservation online or fill out the form and drop it in the basket on the desk in the Welcome Center by Sunday, February 4th.

The Scouts' Hoagie Sale fundraiser is back! FRESH hoagies will be available for pick-up on Saturday, February 10th. Choose from Italian or Turkey hoagies. The Italian hoagies consist of ham, salami, provolone cheese, lettuce, and tomatoes. The turkey

hoagies include turkey, provolone cheese, lettuce, and tomatoes. Onions may be requested and pepper spread is also available on the side by request. The cost is \$7 each for either Italian or Turkey hoagies. Proceeds will help the Scouts defray their cost of attending Summer Camp and other Scouting activities, after a 10% goodwill donation to NHELIC. Orders can be picked up at the church between 10:30 AM and 11:00 AM on Saturday, February 10th. The deadline to order is Sunday, January 28th. An order form can be found on the desk in the welcome center. Orders may also be placed online at 367hoagies.com. Please pay when the hoagies are picked up.

Pastor Tom Lang, former pastor of NHELIC from 2006 – 2016, will be retiring the end of the month. Pastor Tom is currently serving at St. Paul's Evangelical Lutheran Church in Fleetwood. You are invited to join a celebration of his ministry on Sunday, January 28th, with worship at 9:30 AM followed by a catered luncheon. Reservations are not required. If you have photos of Pastor Tom's ministry you would like to share, email them to Office@spelcfleetwood.org by Monday, January 22nd. St. Paul's is located at 117 East Arch Street in Fleetwood.

The next Marriage Encounter will be held April 5th – 7th at the Heritage Hotel in Lancaster. This year's theme is "Learn How to Communicate with Your Spouse in a Whole New Way!" For details of this event and to apply, go to GodLovesMarriage.org. Any questions about this event, contact Larr and Denise Etzler at 814-389-2973. Pre-registration is required by March 3rd.

Lenten Theme of Hope

With war and calamities surrounding our everyday news, one needs Hope. Hope that only can come from a God who loves and cherishes us above all. Hope that is grounded in the word of God and shared by the testimonies of fellow travelers on this journey in worship together, praise together and pray together. Join us each Sunday for a time to reflect on God's message of Hope and join us each Wednesday Evening for a time to center ourselves in prayer and worship. An evening of prayer as Jesus began, with a time of fellowship in breaking bread together.

Lenten Dinners

- 5:30 PM – Wednesdays February 21, 28 & March 6, 13, 20
- Soup, Sandwiches & Chef’s choice

Lenten Worship Schedule

- Ash Wednesday Worship - February 14 @ 12:00 & 7:00 PM
- Midweek Lenten Worship – Holden Evening Prayer in Sanctuary @ 6:30 PM – Wednesdays February 21, 28 & March 6, 13, 20
- Sunday Lenten Worship @ 9 AM – Feb 18, 25 & March 3, 10, 17, 24

Holy Week Worship

- March 24 – 9:00 AM - Palm Sunday – Communion
- March 28 – 7:00 PM – Maundy Thursday – Communion
- March 29 – 7:00 PM – Good Friday
- March 31 – 9:00 AM - Easter Worship - Communion

Help Resources

The First Aid for Grief workshop prepares Christians to be Good Samaritans during a tragic season of loss. We all need to be better educated, equipped and empowered to respond to people enduring a devastating loss, and to remain with them through their darkest days of grief. Join Randy Doaty, Christian grief educator, as he introduces his innovative philosophies and tools which have helped many others find a meaningful life following a devastating loss. We all love, we all lose, and we all grieve. Consider becoming a ready, willing, and able First Responder for Grief! Find out how you can by coming to the session at NHELIC on Saturday, March 2nd, 10:00 AM – noon.

Mental Health and Wellness Millions of people across the nation are affected by mental health conditions. Check out the websites below and the resources they have to offer. NAMI has local centers in both Reading and Lansdale. They offer in-person and online support groups.

Contact Information

NAMI Help Line 1-800-950-6242 and is available Monday - Friday 10:00 AM to 10:00 PM ET.

Text “Helpline” to 62640 or if in crisis call or text 988.

PA Addiction Helpline 1-800-662-HELP (4357).

Online live chat offered at 1-717-216-0905 or text

Website References

www.NAMI.org National Alliance on Mental Illness

www.ddap.pa.gov Department Drug and Alcohol Prevention

www.nimh.nih.org National Institute of Mental Health

Grieving/Wellness Online Support

<https://grateful.org/welcome/>

You Can Help

Social Media Assistance: The Food Ministry Board is looking for someone with the skills to post their “good works” and “needs/desires” on Social Media. This position does not require you to participate in board functions, nor will they be assigned other Food Ministry related tasks. We anticipate this role to take two - four hours per month. If you have any social media skills and are interested in assisting with this ministry, contact Steve Weidner at stieven.weidner@gmail.com.

Thrivent members get free money they can use to help NHELCC programs.

Thrivent Action Teams

Did you know Thrivent members receive free of charge two (2) \$250.00 gifts a year to help our church? For details and help to do this, contact Pastor Scott at psstaub@gmail.com, or call him at 610-326-1335 ext. 1, or log on if you know how to do it alone at <https://www.thrivent.com/about-us/membership/thrivent-action-teams>.

Thrivent Choice Dollars

You may also be given free Choice Dollars directly to the church! Simply go onto your account and search for choice dollars at <https://www.thrivent.com/about-us/membership/thrivent-choice>. You can make a personal donation to New Hanover Evangelical Lutheran Church and Thrivent pays the processing fees. It’s that simple!

Again, contact Pastor Scott if you have any questions or need help navigating the sign-ups.

If not a Thrivent member, you may still donate directly to these ministries. Go to newhanoverlutheran.org to donate, serve or learn more about these ministries.

Wanted: Assistant Caretaker for Cemetery Duties consist of taking care of cemetery and church grounds, helping with maintaining equipment and assisting with funerals. If interested in this position, contact Norm Hunsberger at 484-431-3622 or nhunsberger29@gmail.com.

Dreaming of being a TV producer/director? Sign up with Amy to learn how you can produce and direct our weekly worship service. The sessions will be scheduled for two hours at a time so you can learn and practice using the equipment. There are two spots or one family spot available per training session. **A sign-up Genius is available at www.newhanoverlutheran.org. All Dates are subject to change.**

Volunteers are needed to help during the church service: Ushers, Lectors, Children's Sermons, Acolytes and Communion Assistants. Contact Faye Weidner at omiweidner@gmail.com or 484-929-5958 if you can help.

Food Ministry

More than 160,000 meals have been delivered! NHELCL's Loaves & Fishes Food Ministry is changing lives. And, you can be a part of the team. 1) You can donate food. Drop off your donation on Wednesdays between 1 – 2 PM and Sundays between 9 – 10 AM. **Items most needed include: hamburger, chicken (thighs and breast meat), pasta (ziti, elbows, bowties), cheese (mozzarella, cheddar, parmesan), potatoes, fresh fruit (apples, oranges, bananas) and eggs.** 2) Donate money through Thrivent Gift Cards. Place monetary donations on the offering plate or mail to the church. 3) Deliver meals. Sign up at <https://www.newhanoverlutheran.org/loaves-fishes-food-ministry/>.

Prayer Requests

Long-term: Sarah Bowman, Keeley Staples, Logan Conley, Tina Farrell, Carol Buchholtz Yost

Shut-in: Penny Frymoyer

Grieving: Family and friends of Bill Lowry

Military: Shawn Dietz, Michael McHugh, Kevin Dugan, Jason Bernhard, Craig Geiser, Patrick Mathias, Steven Kane, William Zearfoss, Will Wilson V, Milton Jack Repa, Megan Fricker, Kyle Woods

Peace for violence in our area and nationally

Toni Rath	Katy Mahon-Miller	Matt Hall
Luann Hanley	Carol Estes	William Trotter
Kathy Kane	Maxwell Girard	Pat Fryer
Jean Renninger	Pr. Kork Moyer	Betty Lou Shadle
Julia Hauck	Tony Mancini	Raul Castro
Amy LeVan	Jeffrey Kunsch	Wilma Lahr
Melissa	Bernadette Phillips	Mary Lou
Doug Weaver	Joan Wagner	Robert Ganovsky
Dorothy Bingaman	Emily Ocelus	Eric & Wendy Hess
Sue Care	Deb Matthews	Marceline
Anne Eshleman	Daniel Johnson	Chris Fatzinger
Hank Droneberg	Pena family	Kim Frain
Jen Perez	Frank D.	Pam Helfrich
Barb & Tom Faust	Andy Van Dyke	Janet
Pam Abbott	Holli Muffler	Louise Karns
Mary Van Dyke	Pr. Jennifer Phelps	Jessica Trout
Denny Smith	Verdie Smith	Mabel Gaugler
Sandy Wesner	Helen Foulke	Carla Hausmann
Joan Price	Rodney Snell	Betty Seroski
Ralph Borneman	Lucille Powell	Virginia Specht
Tom Fleagle	Mary Alice Mack	Jeffrey Weems
Joan Scheffey	Arnold Amundsen	Chuck Beck
Diane DeLong	Ally Musser & family	

New Hanover Evangelical Lutheran Church

2941 Lutheran Road

Gilbertsville, PA 19525

Office Hours: Mon. – Fri., 9 AM – 2 PM

Call 610-326-1335 for an appointment

Contact Information

Pastor, The Rev. Scott Staub

psstaub@gmail.com

Director of Children, Family & Youth Ministry, Nikki Young

nikki.young@newhanoverlutheran.org

Church Office Manager, Susan Gutshall

susan.gutshall@newhanoverlutheran.org

Director of Music Ministry, Patricia Nyce

patricia.nyce@newhanoverlutheran.org

Food Ministry Director, Chris Fatzinger

Cfatzinger@chris-cooks.com

Grace Band Director, Lindsey Waltermyer

goldielw@gmail.com

Handbell Choir Director, Barbara Eisenhart

eisenbarb@aol.com

Peer Support Recovery Ministry Team

peersupport@newhanoverlutheran.org

Sexton, Jen Boyer

jcboyer0408@gmail.com

Bookkeeper, Maria Boyer

mariaboyer@comcast.net

Cemetery

Norm Hunsberger, nhunsberger29@gmail.com



Fish Trivia

The Bible is full of stories about fish and fishing because having a job as a fisherman was very common in biblical times.

Unscramble the letters and answer the “fishy” questions.

1. What are the two most common fish in the Sea of Galilee?

RPCA TCASIHF

2. In Bible times, what did fishermen usually use to catch fish?

TNES

3. How many fish did Jesus use to feed 5,000 people?

OTW

4. What is the name of the lake where Jesus called the disciples?

SAE FO EELIAGL

5. What does Jesus want us to fish for?

PPELOE

Answers: 1—CARR, CATFISH; 2—NETS; 3—TWO; 4—SEA OF GALILEE; 5—PEOPLE



Jesus, help me be a good disciple. Amen

This week

Invite a friend to come to church with you.

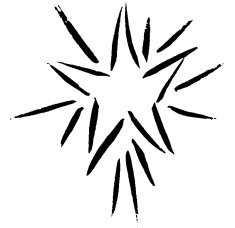

gather

Welcome to worship.

Jesus said, “Follow me and I will make you fish for people.” What would a fishing net be made of if it was going to be used to catch people?

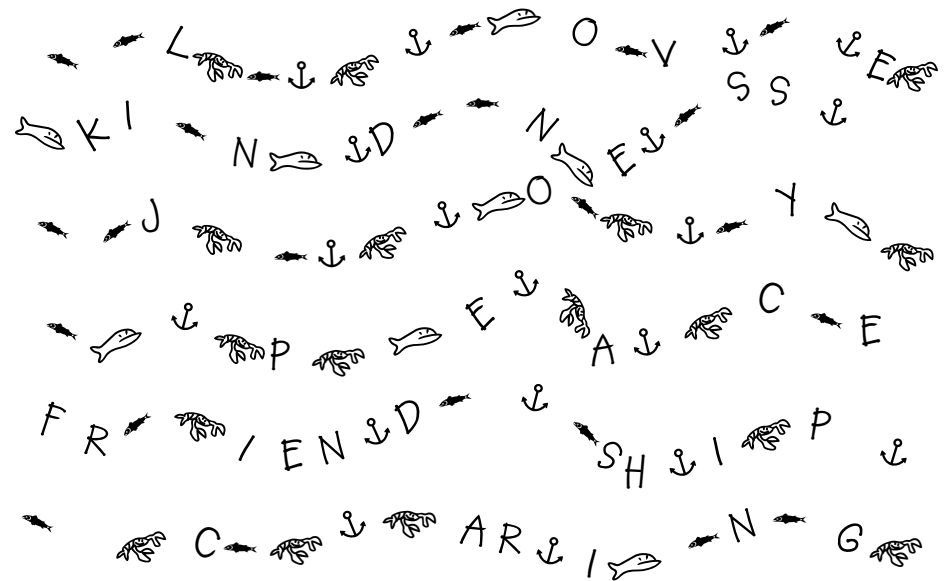

Each row of the net has a word that describes what a “fishing-for-people” net might be made of. Write the letters down as you find them and learn how to fish for people!

Follow me!

Mark 1:14-20

Jesus was walking along the shore of Lake Galilee when he noticed a few men out fishing. Simon and his brother Andrew were casting their nets along the shore and James and John were in a boat working with their dad, Zebedee. Jesus called to them saying, "Follow me and I will make you fish for people." So, Simon, Andrew, James, and John all dropped their nets and followed Jesus. They became the very first disciples!

Drop everything...

Jesus' first four disciples dropped everything to follow him. Help each of them find the way from their fishing spots on Lake Galilee to Jesus on the shore.



Draw a picture of Simon, Andrew, James, and John following Jesus.

Draw a picture of you following Jesus.



Try fishing together, or make plans to do it in warmer weather.

I Love to Tell the Story



1 I love to tell the sto - ry of un - seen things a - bove,
2 I love to tell the sto - ry: how pleas - ant to re - peat
3 I love to tell the sto - ry, for those who know it best



of Je - sus and his glo - ry, of Je - sus and his love.
what seems, each time I tell it, more won - der - ful - ly sweet!
seem hun - ger - ing and thirst - ing to hear it like the rest.



I love to tell the sto - ry, be - cause I know it's true;
I love to tell the sto - ry, for some have nev - er heard
And when, in scenes of glo - ry, I sing the new, new song,



it sat - is - fies my long - ings as noth - ing else would do.
the mes - sage of sal - va - tion from God's own ho - ly word.
I'll sing the old, old sto - ry that I have loved so long.

Refrain



I love to tell the sto - ry; 'twill be my theme in glo - ry



to tell the old, old sto - ry of Je - sus and his love.

"I Love to Tell the Story" Text: Katherine Hankey, 1834-1911. Music: HANKEY, William E. Fischer, 1849-1936. Text and music are in public domain.

From The Inside Out

Words and Music by
Joel Houston

VERSE 1

$\text{♩} = 76$



1. A thou - sand times I've failed, still Your mer - cy re - mains. And should I



stum - ble a - gain, still, I'm caught in Your grace. Ev - er - last - ing, Your light will shine when

INSTRUMENTAL 1



all else fades. Nev - er end - ing, Your glo - ry goes be - yond all fame.

VERSE 2



11. Your will, a - bove all else, my pur - pose re - mains. The art of

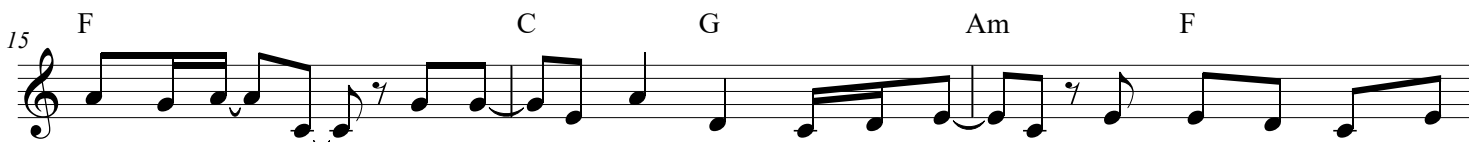

15. los - ing my - self in bring - ing You praise. Ev - er - last - ing, Your light will shine when

CHORUS 1



18. all else fades. Nev - er end - ing, Your glo - ry goes be - yond all fame. In my heart, in my soul,

22 C Am G F
 Lord, I give You con - trol. Con - sume me from the in - side out, Lord. Let jus - tice and praise

26 Am G Dm
 be - come my em - brace, to love You from the in - side out.

CHORUS 2

30 2, 3 Dm Am F C G
 in - side out. Ev - er - last - ing, Your light will shine when all else fades. Nev - er end -

33 Am F C G C F
 ing, Your glo - ry goes be - yond all fame. And the cry of my heart is to bring

36 G Am
 You praise, from the in - -

INSTRUMENTAL 2

37 F G ⊕ F G F
 2nd time to Coda
 side out. Lord, my soul cries out.

40 C Am G F Am G
 (Instrumental accompaniment)

46 Dm *D.S. al Coda*
 (Instrumental accompaniment)

CHORUS 2

47 *Coda* F G Am F C G

cries out. Ev - er - last - ing, Your light will shine when all else fades. Nev - er end -

50 Am F C G C F

ing, Your glo - ry goes be - yond all fame. And the cry of my heart is to bring

ENDING

53 G Am F G F G

You praise, from the in - side out. Lord, my soul cries out. From the in -

56 F G F G F

side out. Lord, my soul cries out, Lord. _____

I Will Follow

Words and Music by
Chris Tomlin, Jason Ingram
and Reuben Morgan

INTRO

♩ = 96 Gm Eb/G Bb/F

Where You go, I'll go; Where You stay, I'll stay; When You move, I'll move.

4 F Gm7 Eb2 Bb F(4)

I will fol - low. Oh, oh, oh.

VERSE

Eb Gm7 F(4) Bb2 F/A

1. All Your ways are good, all Your ways are sure; I will trust in You a - lone.
2. Light in - to the world, Light in - to my life— I will live for You a - lone.

13 Eb Gm7 F(4) Bb2 F/A

High - er than my sight, high a - bove my life; I will trust in You a - lone.
You're the One I seek, know - ing I will find all I need in You a - lone..

CHORUS

17 Eb F(4) Gm7 Eb2

Where You go, I'll go; Where You stay, I'll stay;
In You a - lone.

21 B \flat F(4) Gm7



When You move, I'll move. I will fol - low You. Whom You love, I'll love;

INTERLUDE

24 E \flat 2 B \flat F(4) Gm7

Last time to Coda



How You serve, I'll serve; If this life I lose, I will fol - low You, yeah.

BRIDGE

28 E \flat 2 B \flat F(4) E \flat maj9 B \flat F



I will fol - low You, yeah. In You, there's life ev - er - last - ing.

33 E \flat maj9 B \flat F E \flat maj9 B \flat F E \flat maj9

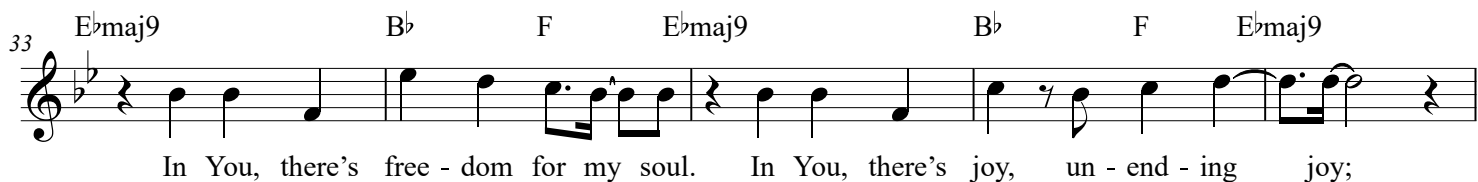

In You, there's free - dom for my soul. In You, there's joy, un - end - ing joy;

38 B \flat F *D.S. al Coda*



And I will fol - - low.

CHORUS

39 F(4) Gm7 E \flat 2

Coda

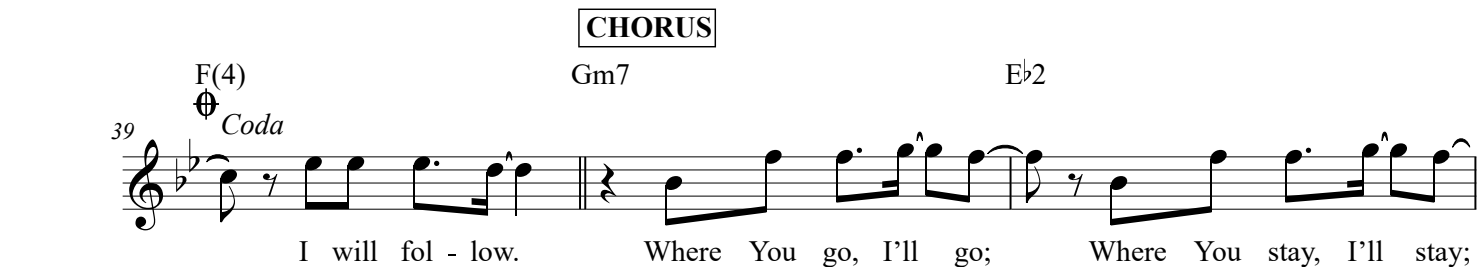

I will fol - low. Where You go, I'll go; Where You stay, I'll stay;

42 B \flat F(4) Gm7



When You move, I'll move. I will fol - low You. Whom You love, I'll love;

ENDING

45 Eb2 Bb F(4) Gm7

How You serve, I'll serve; If this life I lose, I will fol - low You, yeah.

Detailed description: This block contains the first line of music, measures 45 through 48. The key signature is B-flat major (two flats). The melody consists of eighth and quarter notes with some rests. Chord symbols Eb2, Bb, F(4), and Gm7 are placed above the staff. The lyrics are: "How You serve, I'll serve; If this life I lose, I will fol - low You, yeah."

49 Eb2 Bb F(4) Gm7 Eb2

I will fol - low You, yeah. I will fol - low You, yeah. I will fol - low You,

Detailed description: This block contains the second line of music, measures 49 through 53. The melody continues with eighth and quarter notes. Chord symbols Eb2, Bb, F(4), Gm7, and Eb2 are placed above the staff. The lyrics are: "I will fol - low You, yeah. I will fol - low You, yeah. I will fol - low You,"

54 Bb F(4)

yeah. _____

Detailed description: This block contains the final line of music, measures 54 and 55. Measure 54 starts with a half note Eb2. Measure 55 has a quarter note Bb, a quarter note F(4), and a whole note rest. The lyrics are: "yeah. _____"

My Hope Is Built on Nothing Less



- 1 My hope is built on noth-ing less than Je-sus' blood and righ-teous-ness;
- 2 When dark-ness veils his love-ly face, I rest on his un - chang-ing grace;
- 3 His oath, his cov - e - nant, his blood sus - tain me in the rag - ing flood;
- 4 When he shall come with trum-pet sound, oh, may I then in him be found,



no mer-it of my own I claim, but whol - ly lean on Je - sus' name.
in ev - 'ry high and storm - y gale my an - chor holds with-in the veil.
when all sup-ports are washed a-way, he then is all my hope and stay.
clothed in his righ-teous-ness a-lone, re - deemed to stand be - fore the throne!

Refrain



On Christ, the sol - id rock, I stand; all oth - er ground is



sink - ing sand, all oth - er ground is sink - ing sand.

"My Hope Is Built on Nothing Less" Text: Edward Mote, 1797-1874, alt. Music: THE SOLID ROCK, William B. Bradbury, 1816-1868. Text and music are in public domain.